Flat 9 49 St Quintin Avenue

London W10 6NZ
floor 2 out of 5
bathrooms 1

297.10 sqft
27.60 sqm
available from 20/12/2026



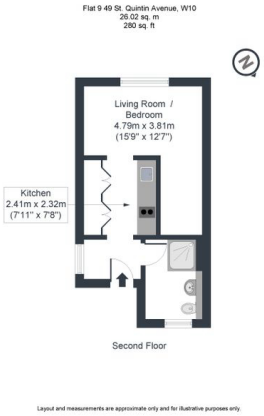

+44 7778 470998

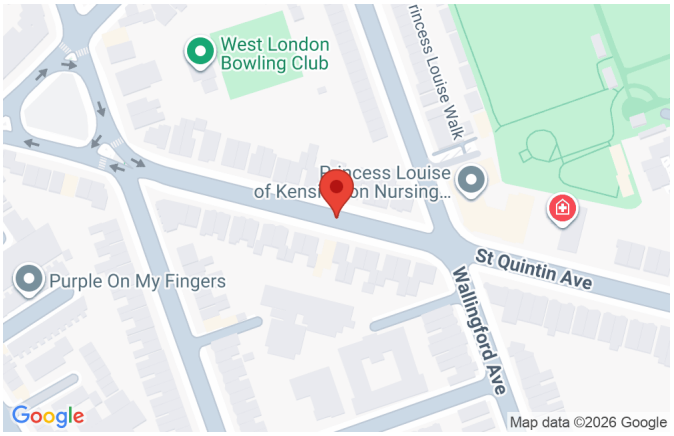

rent

total rent	GBP 1,575
deposit	GBP 1,817.31

apartment

pets	not allowed
washer dryer	

building

construction year	1900
bike room	

energy

energy efficiency rating D





