Flat 7 33 Croxley Road

London W9 3HH
floor 2 out of 4
bathrooms 1

196.98 sqft
18.30 sqm
available from now on

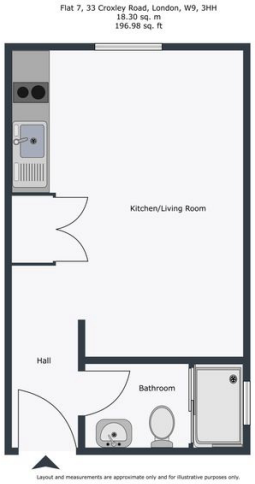

+44 7778 470998

rent

total rent	GBP 1,275
deposit	GBP 1,471.15

apartment

pets	not allowed

building

construction year	1890
garden	communal garden

energy

energy efficiency rating D

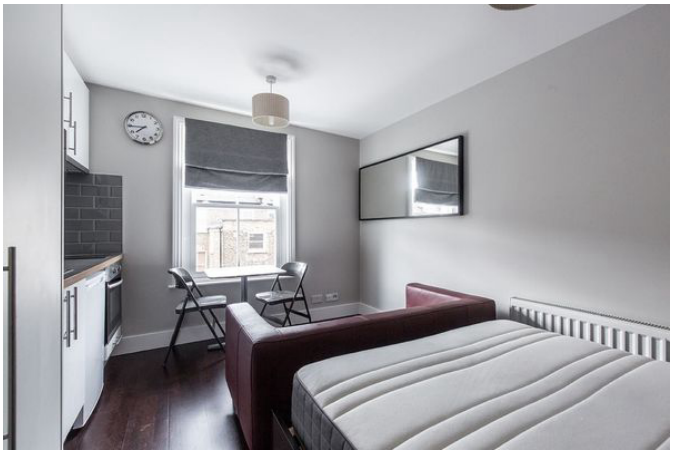

greene&co
020 7286 8787
TO LET