805 St Marks Ave

Brooklyn, NY 11213
floor 4 out of 7
bedrooms 1
bathrooms 1
610.00 sqft
56.67 sqm
available from now on

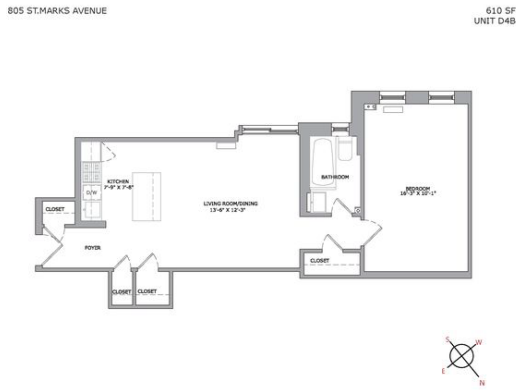

+1 917 972 4449

rent

total rent	USD 2,750

apartment

pets	allowed
furnished state	unfurnished
flooring	hardwood flooring
dishwasher	
microwave	

building

construction year	1925
elevator	