

2 rue Pasteur

92110 Clichy-La-Garenne
floor 1 out of 5
266.95 sqft
24.80 sqm
available from now on

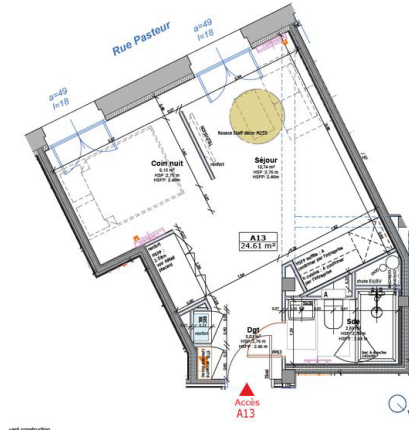

+33 7 88 29 46 18

rent

base rent	EUR 902
operational costs	EUR 70
total rent	EUR 972
deposit	EUR 902
notice period	one month

apartment

flooring	parquet
store room	
built-in kitchen	
washing machine	

building

construction year	1908
-------------------	------

energy

energy efficiency rating D	
date of certificate	16/07/2025
current energy consumption	228 kWh/m ² *a
gas efficiency rating B	
current gas consumption	7 kgeqCO ₂ /m ²
min annual energy consumption cost	EUR 530
max annual energy	EUR 750

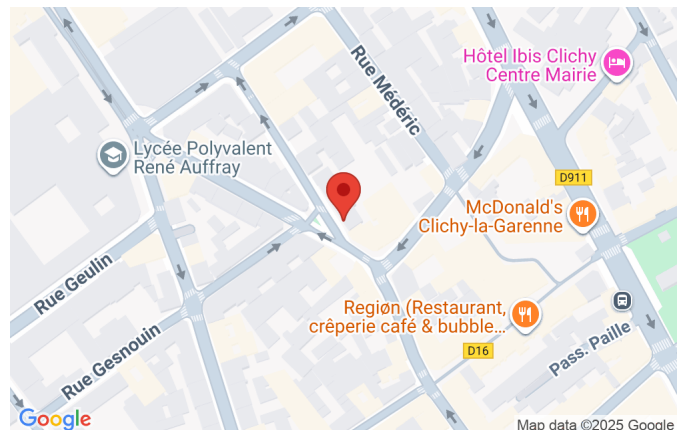

consumption cost
energy
consumption
reference date

01/01/2021

distance, meters

closest subway
station
subway

Mairie de Clichy

500





