

7 rue Tintoret

92600 Asnières-sur-Seine
floor 4 out of 7
bedrooms 2
585.78 sqft
54.42 sqm
available from now on

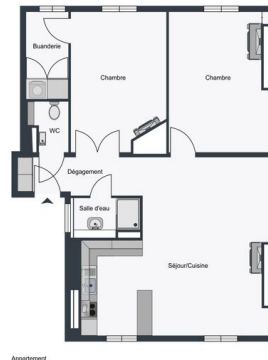

+33 6 38 45 54 34

rent

base rent	EUR 1 550
operational costs	EUR 90
total rent	EUR 1 640
deposit	EUR 1 550
notice period	one month

apartment

flooring	parquet
built-in kitchen	
dishwasher	
washing machine	

building

construction year	1920
-------------------	------

energy

energy efficiency rating C	
date of certificate	21/08/2023
current energy consumption	154 kWh/m ² *a
gas efficiency rating A	
current gas consumption	4 kgeqCO ₂ /m ²
min annual energy consumption cost	EUR 576



max annual energy consumption cost
EUR 780
energy consumption
01/01/2021
reference date

distance, meters

closest subway station
Bécon-les-Bruyères
subway
500



