

6 rue de l'Orme

75019 paris
floor 3 out of 8
bedrooms 1
373.73 sqft
34.72 sqm
available from now on

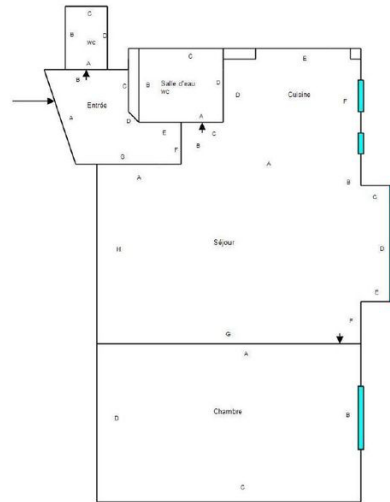

+33 6 38 45 54 34

rent

base rent	EUR 976
operational costs	EUR 70
total rent	EUR 1 046
deposit	EUR 976
rent increase	28,1 EUR / sqm
reference	

apartment

built-in kitchen

building

construction year 1908

energy

energy efficiency rating D	
date of certificate	17/06/2022
current energy consumption	212 kWh/m ² *a
gas efficiency rating B	
current gas consumption	6 kgeqCO ₂ /m ²
min annual energy consumption cost	EUR 517
max annual energy	EUR 699

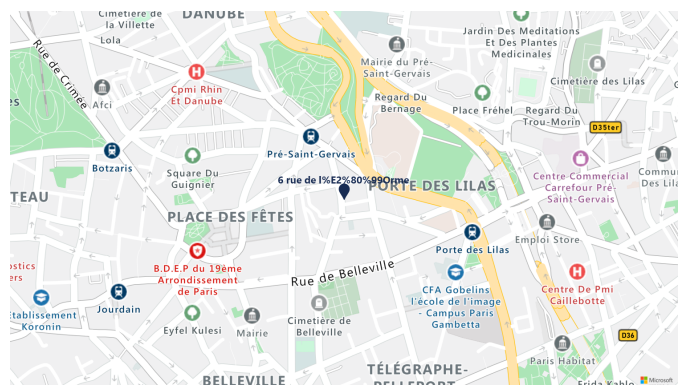

consumption cost
energy
consumption
reference date

01/01/2021

distance, meters

closest subway
station

Télégraphe
station



