

# 18 Rue de l'Église

92200 Neuilly-sur-Seine  
bedrooms 1  
379.32 sqft  
35.24 sqm  
available from now on

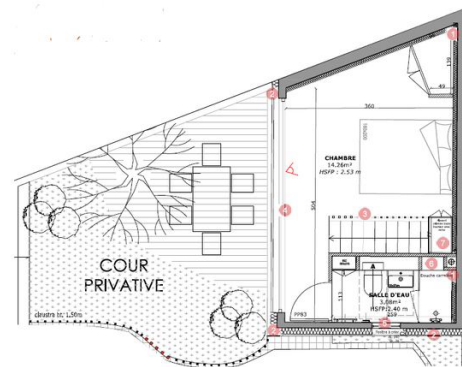

+33 6 38 45 54 34

## rent

base rent	EUR 1 601
operational costs	EUR 185
total rent	EUR 1 786
deposit	EUR 1 601
notice period	one month

## apartment

flooring	parquet
store room	
terrace	
built-in kitchen	
separate kitchen	
dishwasher	
washing machine	

## building

construction year	1930
-------------------	------

## energy

energy efficiency rating G	
date of certificate	28/01/2025
current energy consumption	537 kWh/m <sup>2</sup> *a
housing with excessive energy consumption	class G



gas efficiency rating C  
current gas consumption 17 kgeqCO<sub>2</sub>/m<sup>2</sup>  
min annual energy consumption cost EUR 1 481  
max annual energy consumption cost EUR 2 003  
energy consumption reference date 01/01/2021

### distance, meters

closest subway station Pont de Neuilly  
subway 500



