

10 Borey 8-10 rue Elisa Borey

75020 Paris
floor 1 out of 7
bedrooms 1
342.30 sqft
31.80 sqm
available from now on

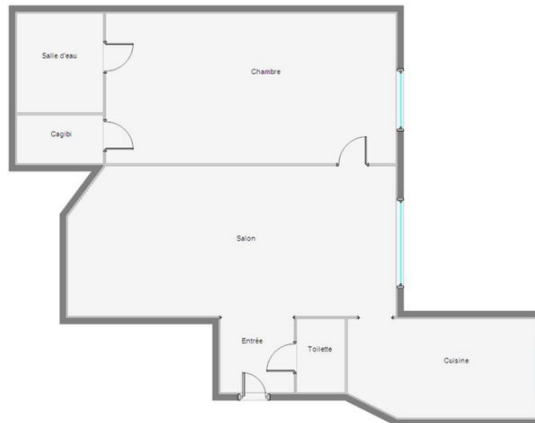

+33 7 85 99 37 74

rent

base rent	EUR 938
additional rent	EUR 206
operational costs	EUR 50
total rent	EUR 1 194
deposit	EUR 1 144
rent increase reference	29,5 EUR / sqm
notice period	one month



apartment

flooring	parquet
separate kitchen	
microwave	
washing machine	

building

construction year	1907
bike room	

energy

energy efficiency rating C	
date of certificate	17/06/2026
current energy consumption	141 kWh/m ² *a
gas efficiency rating A	

current gas consumption 5 kgeqCO₂/m²
min annual energy consumption cost EUR 500
max annual energy consumption cost EUR 710
energy consumption reference date 01/01/2021

distance, meters

closest subway station Père Lachaise





