

60 rue Louis Bertrand

94200 Ivry-sur-Seine
floor 3 out of 4
bedrooms 1
395.15 sqft
36.71 sqm
available from now on

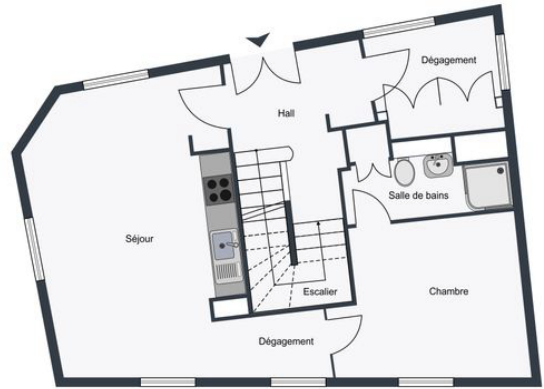

+33 7 84 39 18 01

rent

base rent
operational costs
total rent
deposit
notice period

EUR 1 140
EUR 75
EUR 1 215
EUR 1 140
one month

apartment

flooring
built-in kitchen
dishwasher
washing machine

parquet

building

construction year
bike room

1910

energy

energy efficiency rating D
date of certificate
current energy
consumption
gas efficiency rating B
current gas
consumption
min annual energy

10/04/2024
219 kWh/m²*a
6 kgeqCO₂/m²
EUR 540

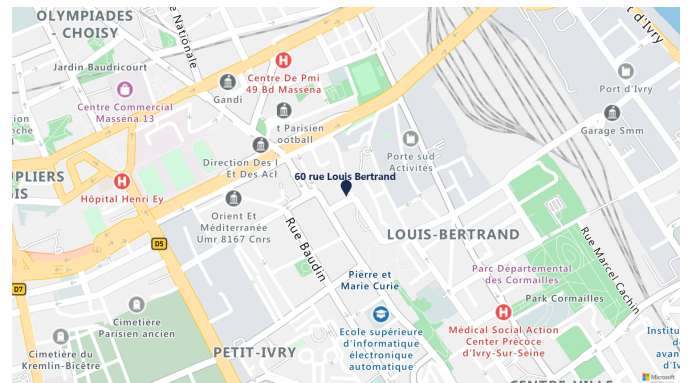

consumption cost
max annual energy consumption cost
energy consumption reference date
EUR 770
01/01/2024

distance, meters

closest subway station
subway
Pierre et Marie Curie
350

